THE WATCH TOWER

And Herald of Christ's Presence

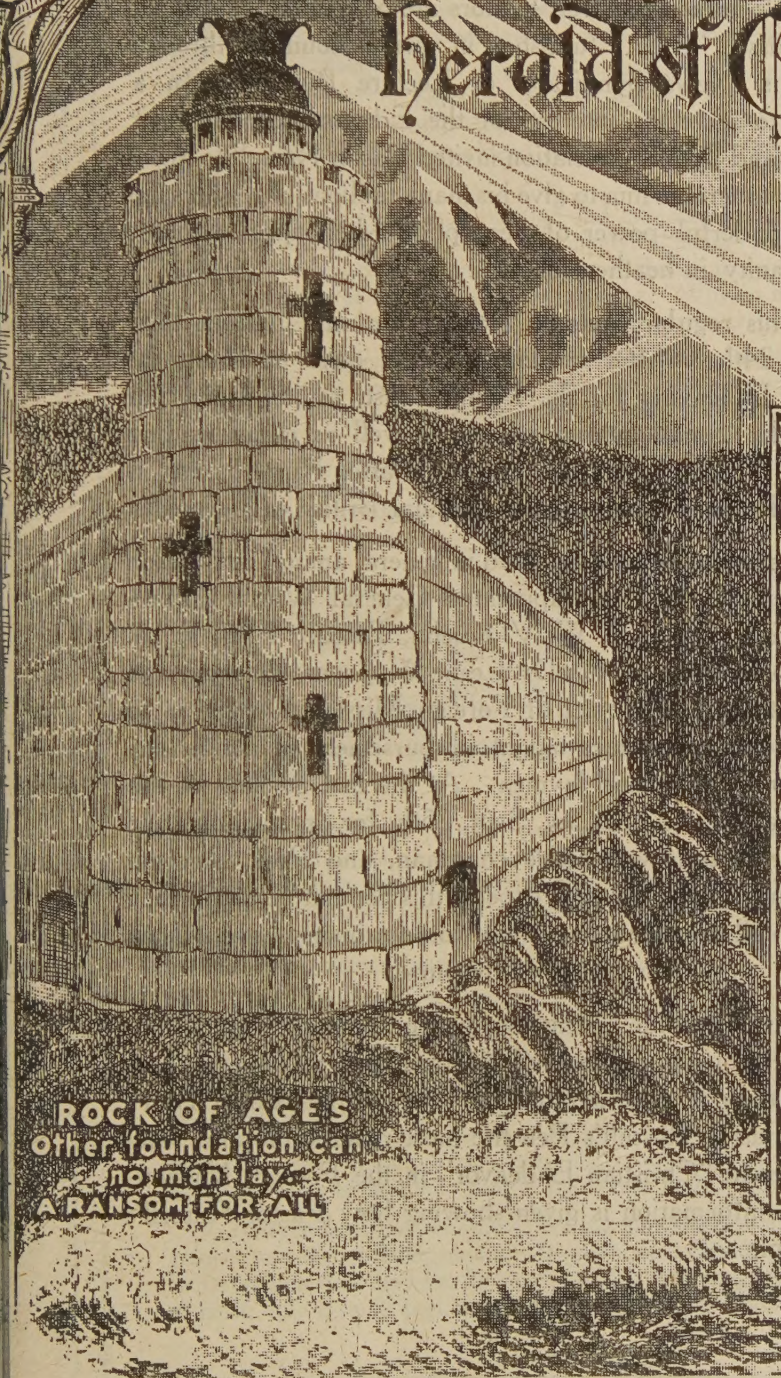

"Watchman, What of the Night?"
"The Morning Cometh, and a Night also!" Isaiah 21:11.

SEMI-MONTHLY
Vol. XXXII. JANUARY 1 No. 1
A. D. 1912 A. M. 6040

THIS SPECIAL ISSUE OF INTEREST, WE TRUST

The newspaper syndicate handling Pastor Russell's sermons, believing that the World Tour of the Foreign Missions Investigations Committee, of which Brother Russell is chairman, would furnish interesting "copy" for their list of patrons and news editors in general (which we realize to mean a still more extensive promulgation of Present Truth), have gotten out a very attractive pamphlet, descriptive of some of his successful meetings at home and abroad, and containing illustrations which have appeared in the press of the world, together with various items in Brother Russell's history, said to be desirable matter in Newspaperdom.

Since first the "round-the-world trip" was mentioned in the columns of The Watch Tower, considerable interest has been manifested in the movement by the dear friends in various parts, believing with us that it is no unimportant step in the Harvest work, furnishing, as it does, a still greater opportunity to proclaim the Gospel "in all the world for a witness."

It has occurred to us that we could not present to our readers anything of greater interest than this Souvenir Announcement, hence we have adopted it for this issue, and have encased the whole in a special Watch Tower cover. We trust that our efforts in this respect to please may be successful.

"I will stand upon my watch, and will set my foot upon the Tower, and will watch to see what He will say unto me, and what answer I shall make to them that oppose me." Hab. 2:1

Upon the earth distress of nations with perplexity; the sea and the waves (the restless, discontented) roaring; men's hearts failing them for fear and for looking forward to the things coming upon the earth (society); for the powers of the heavens (ecclesiasticism) shall be shaken. . . . When ye see these things come to pass, then know that the Kingdom of God is nigh at hand. Look up, lift up your heads, rejoice, for your redemption draweth nigh.—Luke 21:25-28-31.

FOREWORD

THIS announcement is dedicated to newspaper Editors and Publishers, and we hope it may encourage some of even greater zeal in their efforts in serving their constituency. The first article, "The Press and the Public," while not bearing directly on Pastor Russell's proposed tour, is inserted because it, in unique style, excellently describes certain prevailing conditions, which, when properly appreciated by Editors, make easy the solution of certain vexatious questions of the past.

Approximately fifteen hundred Editors are at present publishing weekly Pastor Russell "copy," furnished in various countries through Press Associations, News Syndicates or Lecture Bureaus. In a special endeavor to serve the interests of the Editors receiving their services, the American Lecture Bureau and Press Association invited Pastor Russell to make a Round-the-World Tour, hoping thus to enable him to give his many millions of readers the benefit of his keen observation and wonderful power of description when applied to the present status and prospects of Christianity in heathen lands.

Pastor Russell is at present on his regular Autumn lecture tour in Great Britain. He is due in New York November 24th. After spending a few days at home, he will begin the Round-the-World Tour by leaving for the Pacific coast, sailing from San Francisco for Honolulu December 13th. Small interior points, as well as many leading cities, are to be visited in Oriental and African Countries; and the Pastor Russell party is due in London next March, in time for Pastor Russell to fill his regular British engagements.

The International Bible Students Association assembled in general annual convention at Mountain Lake Park, Maryland, Sept. 1-11, 1911, appointed General Wm. P. Hall, U. S. A.; Robert B. Maxwell, Mansfield, Ohio; E. W. V. Kuehn, Toledo; Prof. F. H. Robison, Ontario; J. T. D. Pyles, Washington, D. C.; Dr. Leslie W. Jones, Chicago, and Pastor Russell, as a committee to investigate the subject of Foreign Mission Work—as to the present conditions, methods employed, doctrines taught, disbursement of funds, etc. The first six gentlemen named go as contributors and laymen. At the first meeting of the committee, held at the Waldorf-Astoria, New York City, Sept. 25th, for organization and adoption of plans of procedure, Pastor Russell was made chairman, and Prof. Robison secretary. The International Bible Students Association expects this committee, upon their return, to report without fear or favor all important facts that would properly have a bearing upon their policy respecting future support in person or by purse.

The special sermons by Pastor Russell while on this tour will be stirring "copy," containing much valuable information interestingly commented on from his, an independent, standpoint. We beg leave to venture the one assertion that this "Round-the-World Tour" will be instrumental in bringing from Pastor Russell's Pen the most remarkable and valuable writings of the age on past and present "Christian Endeavor" in the Foreign Missionary Field. On page fifteen detailed information is given showing how Pastor Russell's writings reach the Press and the people.

THE PRESS AND THE PUBLIC

FEW indeed are those that realize the opportunities and the power of the Press in this the twentieth century. So great is this power that the generally accepted opinion of a nation upon a subject may be completely reversed within a month. This was not so fifty or one hundred years ago. Under former conditions it would have taken a century to crystalize public opinion on such a matter as the recent Dr. Cook and Commodore Perry North Pole controversy. This case was, through the Press, placed on trial before the "Tribunal of Public Opinion," and consequently was readily settled, furnishing an excellent example of how the people of the whole world take knowledge and settle matters in this our day.

A case of a thousand times greater importance is now up for trial before this same "Tribunal of Public Opinion." Sectarianism has, within the very recent past, been placed in the balance. Shall she be found wanting?

We see denominational prestige and influence being shattered on the right and on the left. Seemingly, thinking people have suddenly awakened to an individual responsibility and are examining the teachings of the past, and are inquiring, "Why so many divisions among professed Christians?" So general is this awakening that a reasonable answer to this question must be forthcoming.

Many clergymen, realizing the personal advantages of sect preservation, and of keeping the masses under some sort of religious influence, are now willing, even under protest, to exclusively advocate simply a brotherhood among men, insisting only upon the retention of a few fundamentals, such as the Fatherhood of God, the Saviourhood of Jesus, and the Brotherhood of Man.

Momentous indeed are the consequences, and decisive will be the verdict in this issue. In the face of the radical sectarian teachings of the past centuries, we may well ask, "What will the verdict be?" Will the people allow venerated doctrines of their fathers to be covered up or abandoned without explanation? We think not. The "first impressions" received in childhood are perhaps still with us, no matter how unsatisfactory they may be. They cannot be forgotten nor wiped out of the mind, unless something more reasonable is offered and accepted in their stead.

To the minds of many, religion and politics suggest a similar picture. As political party doctrines are seldom praised by adherents of an opposing party, or vice versa, so it is with clergymen of every community. Sectarian preachers, in order to retain their pulpits, must do a denominational work, and therefore cannot extol, or even admit, the good points of competing denominations.

Not satisfied with this condition, the general public, by the aid of the Press, have figuratively raised themselves up above the heads of both stump speaker and sectarian preacher. The masses refuse longer to be bound by party or creed bonds or ties, and consequently are "freethinkers" and "independents." This fact is fully attested by the admitted great falling away from the churches and the enormous independent vote cast in the recent State and National Elections of the various countries.

Independents now constitute the big congregation and can be influenced by, and will pay sincere respect to, only an independent. It matters not how able, as a writer or speaker, one of your local sectarian ministers may be, he can hold as a following only those of his own congregation, which is, at most, only a small portion of what should be the constituency of any representative newspaper.

Thus is manifested an unprecedented opportunity for the Press. Will it be grasped? Yes! The Newspapers at present constitute the only channel through which the solution of this mighty problem can be speedily disseminated among the people. The clergymen have waited too long; they once had the public ear and confidence; they now have neither. As to doctrines they now stand repudiated. The Daily and the Weekly Press of the present day are the sole source of information for millions of families, and these families assuredly will, through the Press, learn a harmonious, complete and satisfactory explanation of heretofore incomprehensible doctrinal questions.

Hundreds of Editors, realizing their responsibilities and possible opportunity, sought a solution and found it. They, after many experiments, were forced to acknowledge that their sermon or religious department, even though edited by a high class local minister, would not secure for their paper the personal influence of Christians belonging to congregations served by other ministers, nor could they interest the large non-church going element of their community. Invariably, to publish the "copy" of a local man was to invite criticism from either the clergy or laity of other denominations.

Finally the solution was found. Hundreds upon hundreds of editors have since demonstrated that the best way to completely fulfil their responsibility to the public and to successfully cater to the active Christians of all denominations is to publish "copy" prepared by an "independent" who is not endeavoring to build up any particular denomination at the expense of another; "copy" emanating from some outside city; "copy" that will appeal to the heart of not only every Christian, but also to skeptic, Jew or Gentile; "copy" prepared without malice, but with an abundance of charity for all; "copy" written by a man who ably shows forth from the Scriptures a logical basis for true Christian unity amongst Christians of all denominations, in *addition* to the desired general brotherhood of man. This sort of "copy" was found in the weekly articles prepared by an "independent," Pastor Russell of London and Brooklyn Tabernacles.

That you may know something of this man, who can satisfactorily serve you in the capacity of Editor of your weekly "sermon" or of your "Sunday School Department," we are sending you this little booklet, which is dedicated to our friends, the editors of the more than fourteen hundred newspapers at present publishing Pastor Russell "copy" weekly. So notable testimony was never before accorded by editors to any religious writer, past or present.

Pastor Russell, London and Brooklyn Tabernacles,
Chairman I. B. S. A. Committee.

=

General Wm. P. Hall, U. S. A., Washington, D. C.
I. B. S. A. Committee.

=

Prof. F. H. Robison, Linguist,
Secretary I. B. S. A. Committee.

A PASTOR IN THE MAKING

Charles Taze, second son of Joseph L. and Ann Eliza (Birney) Russell, was born in Pittsburgh, Pa., in 1852, and is shown in the accompanying portrait at the age of three years. At about this time the Russell children began to receive their "first impressions" on religion, some of which have since been shattered, notably those relating to the supposed literal lake of fire as a place of eternal torment for the unsaved.

The strong resemblance between the portraits of Pastor Russell at sixty, and Charles Taze at three, is unusual, and the character lines indicating determination rather suggest the explanation for his subsequent independent evangelistic work.

Up to the age of fifteen he believed, as gospel truth, all and only such doctrines as his sectarian ministers had taught him. To learn to understand doctrines at that period was very difficult, as the clergy usually discouraged individual Bible research, and the asking of questions on doctrines was then considered equivalent to doubting, and "to doubt was to be damned."

The dissipation of this superstitious reverence and fear only awaited such time as he should attempt to defend by the Scriptures his particular sectarian views, and subsequent events justify the thought that Providence had decreed that just at this juncture young Russell should attempt to reclaim an infidel acquaintance to Christianity.

By skillful questions, which were unanswerable by either minister or laymen from their sectarian standpoints, and by the maneuvering of many seemingly paradoxical Scriptures, the infidel completely routed young Russell, who within a few months became an admitted skeptic. Here, as in nearly every similar case, the Bible was discarded together with the doctrines of the creed. Few, indeed, under such circumstances, study the Scriptures to see whether they had been properly interpreted, and Charles Taze Russell was no exception.

As he desired to learn the truth regarding the hereafter, the next few years were devoted to the investigation of the claims of the leading Oriental religions, all of which he found to be unworthy of credence, hence we see him arriving at manhood's estate with a mind unsatisfied, a mind which, despite all efforts to the contrary, was still subject to its occasional bad hours on account of its "first impression" on the eternal torment theory.

WHY HE BECAME A BIBLE TEACHER

At twenty-one Mr. Russell was possessed of much knowledge and voluminous data on "religion" as believed in and practised in all parts of the world. Apparently these were to become of no value to himself or others because of large business responsibilities that were placed on him at this time. Days grew into weeks and weeks into months and he found less and less time to devote to theological research, and the solace for heart and head so diligently sought for seemed as remote to him as ever.

The question that here confronted him was, "Shall I try longer to find the truth on religion? Or shall I smother the hope of finding it and strive for fame and fortune among the financial and commercial captains of the time?" The latter he was about to do, but fortunately he decided first to search the Scriptures from a skeptic's standpoint, for its own answer on hell-fire and brimstone.

Amazed at the harmonious testimony, proving an unexpected but satisfactory answer, he undertook systematic Bible research, and was brought to a complete confidence in the Bible as being inspired by an all-wise, powerful, just and loving Creator, worthy of adoration and worship. Thus a sure anchor for a fainting hope was found, and an honest, truth-seeking heart was made glad.

PASTOR RUSSELL'S ROUND-THE-WORLD TOUR

THE PEOPLE'S FAVORITE PREACHER

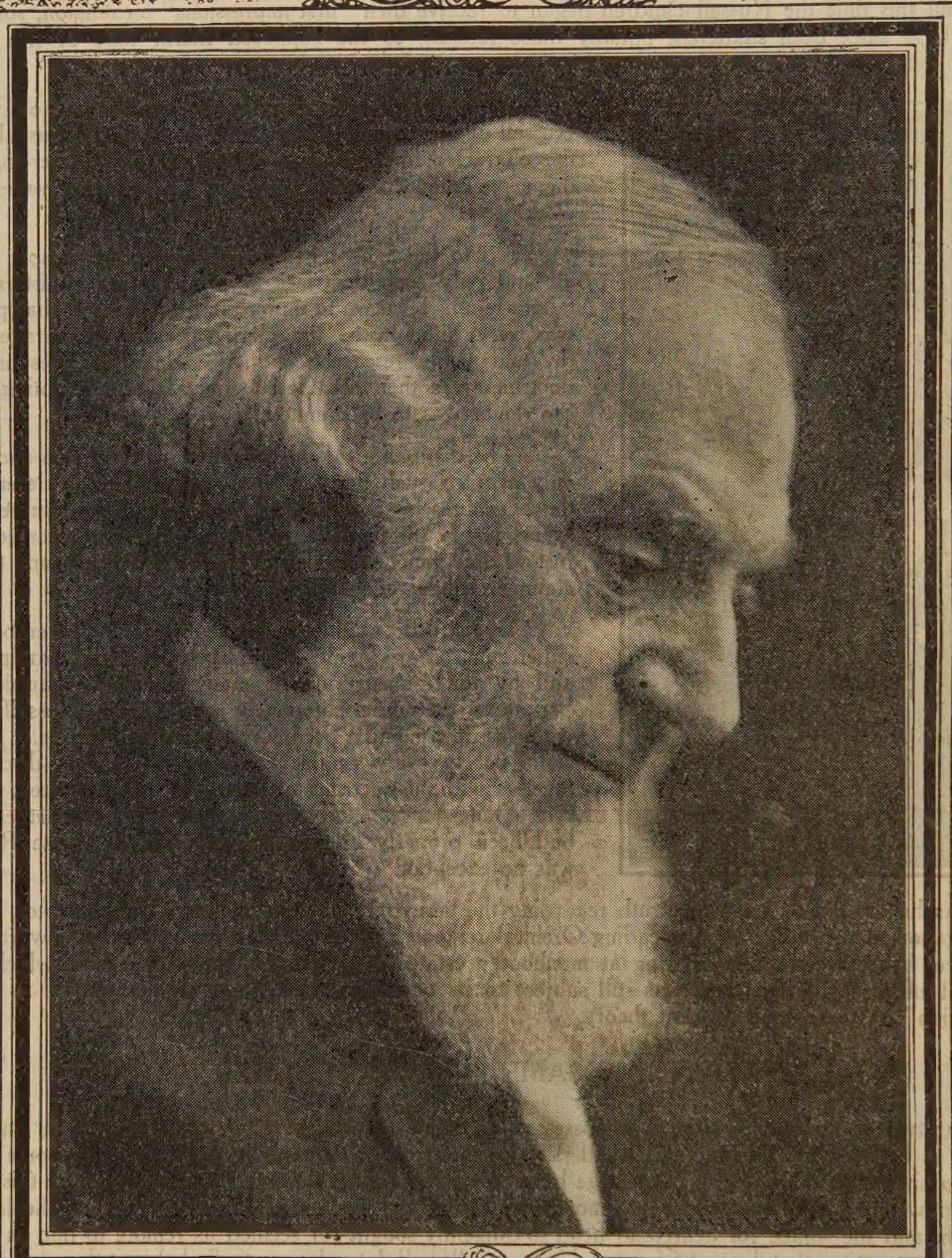

PASTOR RUSSELL IN HIS STUDY, FORMERLY HENRY WARD BEECHER'S LIBRARY.

AS SEEN WHEN SPEAKING IN THE LONDON AND BROOKLYN TABERNACLES

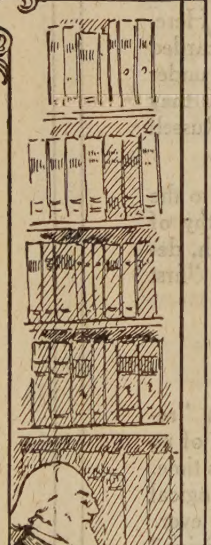

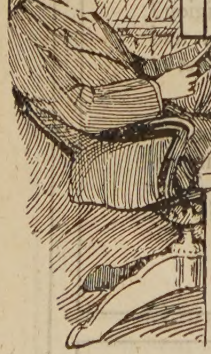

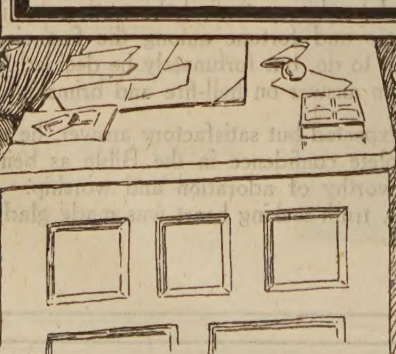

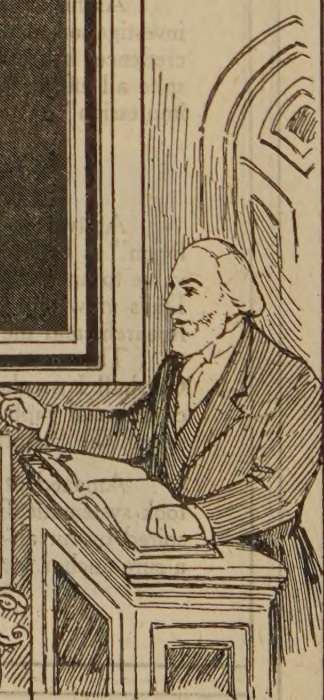

PASTOR RUSSELL
OF
LONDON & BROOKLYN TABERNACLES

INTERNATIONAL BIBLE STUDENTS' CONVENTION A GREAT SUCCESS

NEARLY SIX THOUSAND WAS THE DAILY ATTENDANCE AT MOUNTAIN LAKE PARK

Forty-four Speakers Representing Many States Participated in the Ten Days Meetings at the Maryland Chautauqua—Exhaustive Review of the Complete Proceedings—Delegates Will Leave for Their Homes on Monday.

The many special train parties of International Bible Students, now in convention at Mountain Lake Park, Md., are beginning to think of and arrange for their return home. The two specials from New York composed of delegates from Atlantic coast points will leave Mountain Lake Sunday morning, via Washington, where they expect to spend about nine hours sightseeing.

Regrets were expressed by many because no opportunity had been provided to visit Independence and Liberty Hall and other noted points of interest in the city of Philadelphia.

Those from Canada and the Northwest will return on the Toronto and Chicago special. The Southwestern contingent will travel to St. Louis as a party, where they will separate. The specials for points within three hundred miles will leave early Monday morning, thus giving a day for ride home.

The excellent facilities for entertaining large crowds at the many Mountain Lake hotels and cottages have for once proved insufficient and consequently Deer Park and Oakland are now graciously entertaining a portion of the vast I. B. S. A. throng.

The convention opened September 1, with an attendance of over four thousand, and closes September 11. Some delegates attended during the early days, who were unable to remain throughout the convention have departed, giving place to a more than equal number of belated arrivals.

The average attendance has been over the five thousand mark, with a total attendance of six thousand on special days. In another column the objects of the I. B. S. A. are set forth in a comprehensive statement by its president, Pastor Russell, of Brooklyn Tabernacle.

GEN. W. P. HALL'S OPENING ADDRESS

The formal opening of the convention took place Friday afternoon, September 1 at 4 o'clock, when Gen. William P. Hall, U. S. A., delivered an address of welcome, which was responded to by Judge Rutherford, the chairman.

In his address General Hall said, in part:

In behalf of the people of this section of the United States, it has been accorded to me the pleasure and privilege of extending to you a heartfelt welcome. Non-J. F. Rutherford of the International Bible Students' Association, and chairman of this convention, will have the honor of delivering to you the opening address. Nevertheless, it is my honor to welcome the International Bible Students' Association and, as an indication, I may say, across over the entire world, and I know it to the delight of its members for years ago and assist in the study of the Scriptures and to worship differently affirm, needs no argument to prove that the part of the world where the influence of the Bible is greatest are those parts which are most advanced in civilization and refinement.

While members of this association believe the Bible from Genesis to Revelation to be the inspired word of God, and believe it to contain His wise and gracious plan toward the human race, it would stand you are not affiliated with any of the denominational churches, you are undenominational. We understand somewhat of your belief, and while we agree with you that there is much good in most of the creeds of our day, we also agree with you that the doctrine of eternal torment for those who have never heard of or the only name given under heaven whereby they must be saved is dishonoring to God and belittling His character. Eternal punishment is not necessarily eternal torture for any one.

We will not take any more of your time in expressing our welcome, a welcome which all broad minded Christian people in this community must feel. But we will now give place to those more competent in explaining the hidden mysteries of the Kingdom.

Judge Rutherford then responded, and the invocation addressed with Saturday following a praise, prayer and testimony meeting.

Addresses by W. M. Herse, Daniel Toole and A. M. Daghore occupied the morning hours on Saturday, while the afternoon was devoted to talks by H. K. Brester, F. H. Robison, J. D. Sullivan. The day was called "Thankful Day" on the program, which theme was taken by each of the speakers.

Opened Bible Conference

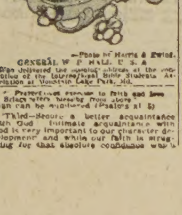

—Photo by Harris & Ewing.

GENERAL W. P. HALL, U. S. A.
Who delivered the opening address at the convention of the International Bible Students' Association at Mountain Lake Park, Md.

"Prayer—our revenue in faith and love
Brings wifts heavenly from above."

Thy—devout a better acquaintance with God intimate acquaintance with God is very important to our character development and while our faith is struggling for that absolute confidence which is necessary to gain the blessings we seek, our minds are necessarily occupied with thoughts of God, thoughts as to His existence—does He live to bless, thoughts as to His Wisdom and Power—has He the knowledge and ability to make our purposes good, thoughts as to His love—will His mercy and kindness prompt Him to bestow the blessings sought, thoughts as to His faithfulness—will He be faithful to His promises. Thus, blessings received in answer to prayer accrue for us also a broader and richer knowledge of God and it, the job which, with some of them, will

Leader of Bible Students

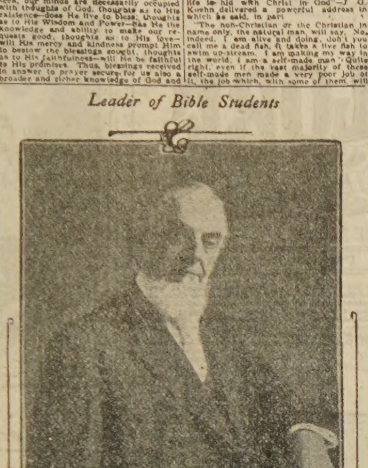

PASTOR RUSSELL

The President of the International Association, in session at Mountain Lake Park, which daily has attracted thousands to the meeting addressed by learned and eloquent speakers.

of His character and our own hearts are purified and ennobled, free from selfishness.

Finally—The spirit of thankfulness is increased. Thankfulness is one of the elements of Christian character. And blessings received are indications, and in themselves no argument to prove that the part of the world where the influence of the Bible is greatest are those parts which are most advanced in civilization and refinement.

While members of this association believe the Bible from Genesis to Revelation to be the inspired word of God, and believe it to contain His wise and gracious plan toward the human race, it would stand you are not affiliated with any of the denominational churches, you are undenominational. We understand somewhat of your belief, and while we agree with you that there is much good in most of the creeds of our day, we also agree with you that the doctrine of eternal torment for those who have never heard of or the only name given under heaven whereby they must be saved is dishonoring to God and belittling His character. Eternal punishment is not necessarily eternal torture for any one.

We will not take any more of your time in expressing our welcome, a welcome which all broad minded Christian people in this community must feel. But we will now give place to those more competent in explaining the hidden mysteries of the Kingdom.

Judge Rutherford then responded, and the invocation addressed with Saturday following a praise, prayer and testimony meeting.

Addresses by W. M. Herse, Daniel Toole and A. M. Daghore occupied the morning hours on Saturday, while the afternoon was devoted to talks by H. K. Brester, F. H. Robison, J. D. Sullivan. The day was called "Thankful Day" on the program, which theme was taken by each of the speakers.

Bethlehem, Ill., Rev. A. E. Burgess, New York city; Rev. R. E. Thompson, New York city; J. F. Rutherford, New York city; Rev. Mr. Hall, Indianapolis, Ind.; George H. Draper, Dr. B. B. Haslam, Philadelphia, Pa.; Dr. P. S. Fussell, Phd., Rev. W. F. Cook, Detroit, Mich.; Rev. C. T. Wright, New York city; Miss R. Ritchie, secretary, People's Pulpit Association; Mr. Hemmings, Philadelphia; Rev. W. B. McGregor, Easton, Mass.; Rev. C. O. Bullivan, O. M. Dr. Cashoon, New York city; Dr. Streeter, Providence, R. I.; Carl F. Hemming, Philadelphia; Mr. W. M. Herse, New York city, and J. F. Brothgeson, Washington, D. C.

Addresses by J. G. Kuehn and F. H. Robinson marked the morning session of "Consecration Day" on Thursday, the afternoon attention centered on a discourse on "Baptism" by O. B. Raymond, followed by "Symbolic Immersion."

A sensation was caused on Monday by the discovery of twenty professional thieves in attendance at the convention. During the first days session there had been complaints of pocket-picking, but it was not until later that the efforts to detect the robbers was successful. The men operating had procured tickets and were working boldly on the very floor of the convention. Detectives, with a power and a man's ring identified a portion of the booty they secured. Waiting for his next this morning Constantinople II, 3—For ye are dead, your life is hid with Christ in God." G. W. Kuehn delivered a powerful address in which he said, in part:

"The non-Christian or the Christian in name only, the natural man, will say, Indeed, I am alive and doing, don't you call me a dead fish, it takes a live fish to swim up-stream. I am making my way in the world, I am a self-made man. Quite right, even if the vast majority of these self-made men make a very poor job of it, the job which, with some of them, will

CHANGE IN CHAIRMANSHIP

Tuesday was the last day at which J. F. Rutherford presided over the convention. W. E. Van Amburgh assuming the chairmanship at the Wednesday morning session.

SINGING WAS A NOTABLE FEATURE OF CONVENTION

The strongest feature in connection with the convention from a worldly viewpoint has been congregational singing. It has been like a well-trained chorus. John Edmund Instructor of voices at the American Conservatory of Music, Chicago Ill., is the leader assisted by Paul Thompson, organist at the Brooklyn Academy of Music New York, Ephraim H. Huntington, of Detroit, Mich., and L. E. Yarnell, Philadelphia, Tena. F. B. Yade, of Aurora, Ill., and, J. A. Cole, of New York city, with others, directing the singing in their respective parts. The technique is absolute. Six thousand voices arranged in a perfect circle with the leader and descending in semi-circles, the various parts rendering hymns in such perfect unison that the conversation toned ran easily be appreciated by even the critical ear of the trained musician, a concert of a male chorus is more sonorous are these harmonies just outside the pavilion at a distance of 200 feet. The building being open on three sides offers little obstacle to impede the sound.

The discourse on baptism delivered Tuesday afternoon by O. B. Raymond was all-loving talked about the next day. It was a masterful address on "The New Life," and it roused the convention to the highest pitch of enthusiasm yet attained. Following the discourse there was a symbolic immersion participated in by 37 persons.

In his address on "The New Life" Professor Raymond said, in part:

Today is consecration day. It seems fitting that the closing address should have for its theme Baptism, and that this should be followed by symbolic immersion.

To our Lord and the Apostles, baptism and consecration were synonymous terms. Just as our Lord, the great Head of the Church, was baptized of the Holy Spirit at His baptism—his consecration—so the

BIBLE STUDENTS' TEN DAYS' SESSION IN THE MOUNTAINS

President Russell's Review of Work of Ministers, Teachers and Scholars.

DIVERSIFIED PROGRAM

Large Attendance Proof of the Widespread Interest in the Proceedings.

For the past week a most remarkable Bible study has been in session on the top of the Alleghany Mountains, in the well-known Chautauqua ground of Mountain Lake Park. Trains filled to overflowing and numbers of cots have been in use. The delegates are from "all parts of the world," said Pastor Russell, president of the association. "The enthusiasm is one of the bottomest sort, but manifests itself in earnestness of look and tone and in the continued large attendance at the meetings. These begin in the morning and continue practically all day with intermissions for meals and rest. The programme are pleasantly varied. The large auditorium has splendid acoustic properties. Its capacity is rated at forty-two hundred, including the platform which seats five hundred men.

"Many of the Bible cannot fail to be impressed with the earnest fidelity of Brooklyn Tabernacle Holy Scriptures. Neither criticism finds no place on the programme, nor does the doctrine of Evolution. Both are publicly denounced as contrary to the teachings of the Bible. The Bible is treated not as many books but as one book. The claim is set forth that it is God's book because holy men of old were moved and led as they were by the Holy Spirit. It is claimed that this inspiration of the Holy Spirit in the hearts of the writers of the Bible is responsible for its unity and its truthfulness.

"The claims of the International Bible Students' Association is that the reason that Christians are divided into various sects are the fact that they have failed to see that the Bible is not a book which has contradictory teachings corresponding with the contradictions of human creeds, because our fathers through the colored spectacles of their creeds in the past, particularly understood its teachings. Rightly understood it must be in complete harmony with itself and have but one teaching—one God—one Faith, one Lord Jesus Christ and one Church of Christ, the Body whose names are written in heaven, whether in the flesh or out.

"These students seem intent upon finding the harmony in the Bible which is the foreknowledge should be there if all the writers of the Bible were moved by the same Holy Spirit. More than this unlike any other class of Christian people in the world, these Bible students claim to have found the key of interpretation which makes the entire book harmonious from Genesis to Revelation. Surely the most earnest company of Christian people ever assembled at Mountain Lake Park, surely none ever assembled to give more careful study to God's Word. Surely none ever seemed more thoroughly refreshed more happy in the Lord. And the claim is that this happiness springs from a right understanding of the Bible which has given to the hearts of believers nearer to God and nearer to each other and says our hearts are glad because we see that the Bible is a shining light underneath which God is love and that God's destines with the end of this age will be a blessing and uplifting one. Once misled by the creeds of the Dark Ages we supposed that all the nations must be in torture because we know that there were many qualities as saints for the presence of God in His celestial glory. How could we dwell at these? We wondered how our loved ones could be in happiness if they saw fit and yet bring into existence a race of beings who would be constitutionally sinful and "Now we see that we were deceived and led astray by the creeds of the living ones and not God-ministerial, but

London Daily Mail.

AMERICA'S "SPURGEON"

One of America's most remarkable men, Pastor Russell, of Brooklyn Tabernacle, who is by common consent, the most p minent pulpit orator in the United States, has recently arrived in London. He is the "Spurgeon" of America and is visiting England in connection with the May meetings.

He is preaching to-morrow night at the Royal Albert Hall. All his services at Ju e and he objects to collections.

London "Star"

Pastor Russell, America's best known preacher, who, as already announced in "The Star," is to speak at the Albert Hall to-morrow and two following Sundays in connection with the International Bible Students' Association, is the most widely read any living divine. His sermons are published each week in over 600 leading American papers, and it is estimated that in this way they reach ten million homes weekly. He is also author of "Scripture Studies," which has reached its fourth million, and is published in thirteen languages. He succeeded Henry Ward Beecher and De Witt Talmage at the Brooklyn Tabernacle.

London Times.

Special May meetings of the International Bible Students' Association will be held at the Albert Hall. Visitors are expected from Norway, Sweden, Germany, and from Paris, and the sole object of the meetings will be the encouragement of Bible Study. Pastor Russell, of New York, is to be the principal speaker and the subjects selected for the three Sunday evening public meetings, May 8, 15, and 22, are "Hereafter," "Pentecost," and "Overthrow of Satan's Empire."

Leeds: Yorkshire Post"

IMPRESSIVE SCENE AT THE ALBERT HALL.

Pastor Russell, of Brooklyn Tabernacle, the great American preacher, who is now on a tour in this country, prefaced his remarks to a huge audience in the Albert Hall last night with the following:—

"In Germany it learnt of the death of your ex-Imperial Monarch, Edward VII. I realized that I mourned not your nation only, but all Christandom had lost not your nation only, but all Christandom had lost an unobtrusive, but wise counsellor, a power for peace and good will amongst men. I take this opportunity to express to that great audience my sympathy, which, I assure you is shared by the great majority of my American countrymen. My first thought was that, out of respect for the illustrious dead, his family, and the nation, this service should be postponed, but my second thought was to the contrary. Surely at no more fitting hour could we consider the great hereafter. There is, thank God, a hereafter for kings as well as peasants. Royal mourners and a mourning nation need a message from God's Word particularly now, and since no more representative audience will probably assemble in this capital of the Empire, I have a suggestion to offer, which I trust will have your approval. It is that before offering prayer we show our sympathy for the Royal Family in their bereavement by standing."

After about a minute, whilst silent prayer was offered, Pastor Russell offered prayer generally, and requested the great audience to sing one verse of "Nearer my God to Thee." The whole scene was very impressive.

London Daily Chronicle.

"AMERICAN SPURGEON"

PASTOR RUSSELL'S NEW WORK AT PADDINGTON TABERNACLE.

Pastor Russell of the Brooklyn Tabernacle, known as "the American Spurgeon," has accepted a call from the congregation of the London Tabernacle Paddington.

In his letter of acceptance the pastor says that he will give as much time to the work in London as God's providence may permit and direct. It is understood that provision has been made for the conducting of the work during the pastor's absence, and it is hoped to make the Paddington church the centre of carefully organized and sustained evangelistic effort for the metropolis on the lines which for many years made Spurgeon's Tabernacle in South London one of the largest and most powerful agencies of religious endeavour and social reform in this country.

Pastor Russell occupied the pulpit at his new church yesterday afternoon, and preached to a crowded congregation a characteristic Easter sermon on "The Resurrection."

Again in the evening Pastor Russell preached to a very large congregation on "Uncrowned Kings."

London "Star"

A CURE FOR DECLINING CHURCH MEMBERSHIP.

Pastor Russell at the Royal Albert Hall last night declared that the ministers of the various Churches should teach that only the saintly, whether in their particular denomination or in some other, or perchance at present not affiliated with any religious bodies, will make up the "One True Church." Instead of trying to make the public believe that their particular denomination enjoyed a monopoly The public would readily acknowledge and welcome this quite evident fact, and heartily lend their support, both financially and by personal attendance thus ending the lamentations caused by increasing membership and annual deficits.

Glasgow Recorder.

PASTOR RUSSELL.

The vigour and the virility of a transcendental faith make the power of Pastor Russell, of Brooklyn, Tabernacle, N. Y., as an evangelical speaker, peculiarly strong. However one may disagree with his views as to the literal interpretation of Holy Writ, admiration cannot be withheld from the courage with which he expresses his views.

In the City Hall, Glasgow, last night, Pastor Russell personally dominated a huge audience, and in the course of a powerful address on the Great White Throne of Judgment, he declared:—"That Judgment Day, the thousand years of Messiah's Kingdom, will not only blind Satan, but chase away with the glorious beams of the Sun Righteousness all the darkness, superstition, and error of the world."

To-night, Pastor Russell addresses a meeting of Jews in Glasgow, and the anticipation is that a large crowd will avail themselves of the opportunity to hear the speaker.

The London Christian World.

Pastor Russell, of Brooklyn Tabernacle, and president of the International Bible Students' Association has accepted the pastorate of the London Tabernacle, Paddington, occupied by the late C. H. Spurgeon during the first years of his work. Mr. Russell is already the pastor of congregation all over the United States, but he will arrange as much time to the work in London as his other engagements permit.

THE CALL

SAN FRANCISCO, MONDAY, JUNE 26, 1911.

PASTOR RUSSELL

Charles Taze Russell—"Pastor Russell"—a "circuit rider" who 30,000 mile loop yearly in many churches, or 1 principally taken up

London Daily Graphic.

PASTOR RUSSELL'S LONDON PULPIT

Pastor Russell, of the Brooklyn Tabernacle, who has accepted a call from the congregation of the London Tabernacle, Paddington, occupied the pulpit at his new church yesterday afternoon, and preached to a crowded congregation on Easter sermon on "The Resurrection."

"THE CHRISTIAN GLOBE," MAY 5th, 1910.

CHRISTIAN GLOBE

AN UNSECTARIAN AND INDEPENDENT WEEKLY JOURNAL. SOLD EVERY THURSDAY IN TOWN AND COUNTRY.

Annual Subscription 6s. 6d. Post Free. [Registered as the Common Law Office of a Newspaper] [ONE PENNY.

No. 38.—Vol. XXXVI.] LONDON: THURSDAY, MAY 5, 1910.

PASTOR RUSSELL.

Brooklyn Tabernacle, New York.

SINCE the days of Henry Ward Beecher and Dr. Talmage, no preacher has occupied so prominent a position in the United States of America as Pastor Russell, of Brooklyn Tabernacle, holds to-day. Now, we on this side of the Atlantic are to be privileged to listen to the man, the announcement of whose name fills to overflowing the largest halls in the States, whose converts are numbered by thousands, and whose sermons appear regularly in six hundred newspaper reaching millions of homes. Pastor Russell will be the principal speaker at the meetings of the International Bible Students' Association's meetings, which are to be held in the Albert Hall on the evening of Sunday next, and the two following Sundays. He will in addition, visit during the next three weeks the principal cities and towns in England, Scotland and Ireland, delivering addresses, and encouraging to bring about in the British Isles some such awakening to Bible truths as has marked his career in America. Like Beecher and Talmage both of the same city of churches," Pastor Russell is an independent teacher, not allied to any particular denominational organisation, giving his time, his strength, and his great powers of oratory to the moulding of public thought with charity low, all and malice toward none." Above all, the Pastor may be described as strictly orthodox, evidenced by his close adherence to the Bible as the inspired Word of God. In reference to this, an old American friend of his, now visiting England, remarked to the writer, "After all, if the Bible is to be man's chart and compass as regards God and the future, it is impossible to give too earnest heed to its teaching." Although Pastor Russell holds to the Bible tenaciously, he claims to have proved that on some points it has been misunderstood by friends as well as foes. Hence called attention to a few faulty translations, and has offered preferable interpretations of some of the parables, and altogether has thrown a new light on the Scriptures. There is nothing in the Bible that he either denies or doubts, but there are many texts on which he throws a flood of light that seems to uncover their meaning. As Pastor Russell is to play an important part in the May Meetings, a brief sketch of his life will be of interest to our readers. He is of Scotch-Irish parentage, born in Pittsburg, Pennsylvania, in 1852. He was brought up and educated as a Congregationalist, being a very devout, earnest, and zealous Church and Sunday School worker in his youth. In either heart or head. Almost without hope, he took up the claims as presented by the various Christian denominations, also the systematic study of the question of the punishment for sin. His findings upon the latter were such as to restore perfect confidence in the Bible as God's inspired Word and revelation of His purposes towards mankind. Pastor Russell in 1877 began to come prominently before the public eye in connection with Bible lectures delivered in various cities in New England. His work centering at that time in Boston. Intervening years have been full of activities along the lines of Biblical interpretations through religious journals, in pamphlets, newspapers, books, tracts, etc., and at public platforms. As before stated, over six hundred leading American newspapers now publish Pastor Russell's sermons weekly, reaching approximately ten million homes. He is also author of works entitled "Studies in the Scriptures," over three million copies being in the hands of readers. The fourth million is now in the press. This is a remarkable testimony to the popularity of the writings. Pastor Russell is now on his way to London, having just revisited the Passion Play at Oberammergau. It is expected that his recent investigations will have much to do in still further unveiling the mysteries which for centuries have been kept secret by the "Stone Witness," the Great Pyramid. In the subject of an important chapter in one of his books, in which he makes some most interesting applications of the published measurements made by the late Piazzi Smyth, formerly Astronomer Royal for Scotland. Dr. John Edgar, within the last year has verified all of Prof. Smyth's measurements, which have been used by Mr. Russell. The return of the Jews to their promised land, as prophesied in the Scriptures, is now elaborately treated by Mr. Russell, and he will now be in position to speak with added knowledge regarding the work of his Zionists, he having been in Jerusalem during the past year. Pastor Russell was at the four Christian Mass Meetings recently held in the Academy of Music in New York for the consideration of Church Federation, a question now exciting interest both here and in America. Details of the subjects to be treated of at Albert Hall will be found on our London page. No tickets are required. All seats free.

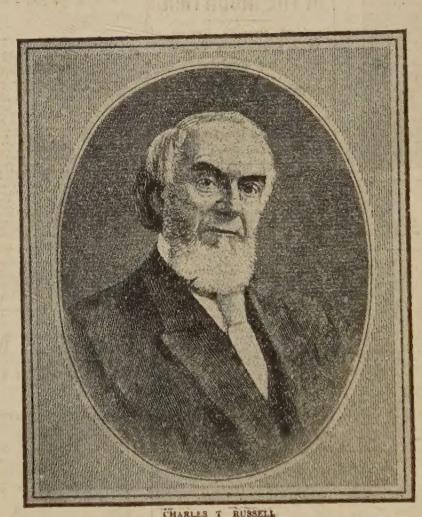

CHARLES T. RUSSELL
PASTOR OF BROOKLYN TABERNACLE, U.S.A.

South Wales Argus, Newport.

MONEY AND RELIGION.

Pastor Russell concluded a fortnight's mission in England by addressing a vast audience in the Royal Albert Hall, London. One of his rules is not to preach where any seat is paid for or any collection taken. "Religious people," he said, "are not, as a rule, well to do financially but my friends have frequently visited themselves to sustain my services. Without resorting to bazaars, collections, raffles concerts, or card parties, sufficient money comes in to maintain the work among Bible students all over the world." His endeavours to persuade an infidel friend into a belief in the Bible as being God's inspired Word, he himself was driven into infidelity by questions which he could not answer. In his search for a basis upon which to build his hope for future bliss, his undertook a lengthy investigation of the claims of Confucius, Mahomet, Buddha, and other founders of religions, these he found to be unsatisfactory to

The London Globe.

AMERICAN MINISTER FOR LONDON

Pastor Russell, of New York, has accepted the pastorate of the London Tabernacle, located at Lancaster Gate, W., and is to officially assume his new duties on the 16th inst.

At the Albert Hall last night, Pastor Russell dealt with some diverse views held by adherents of various denominations. He suggested some points of doctrine which each denomination could wisely surrender in the interests of Church Union, and which would establish a basis for true fellowship.

The burden of his argument was that every Christian, if he were true to Bible principles, would be worshipping at the same shrine with all others, and that all strife and dissension between Christian bodies would cease.

NEW YORK HERALD MONDAY, APRIL 17.

Brooklyn Pastor in Pulpit of the London Tabernac

PASTOR RUSSELL

LONDON TABERNACLE

The Rev. Charles Taze Russell Begins Pastorate in British City.

PREACHES FIRST SERMON

Declares His Disbelief in Purgatory and Also in Theory of Eternal Punishment

[SPECIAL DESPATCH TO THE HERALD BY THE COMMERCIAL CABLE COMPANY'S SERVICE.]

LONDON, Sunday.

The Rev. Charles Taze Russell, known as Pastor Russell, of Brooklyn, to-day succeeded the pastorate of the London Tabernacle.

Mr. Russell, who is now here, hopes to make the Paddington church the centre of a great religious effort on lines similar to those of Dr. Charles Spurgeon, the famous pastor of the south London Tabernacle.

Mr. Russell occupied the pulpit of his new church this afternoon, preaching on the subject of the "Resurrection." Taking as his text the First Epistle to the Corinthians, chapter 15, verse 13 to 57, he warmly denounced the Catholic doctrine of purgatory and the Protestant doctrine of eternal torment, declaring that such "doctrines of fools" had caused many brilliant minds to doubt everything connected with religion and the Bible.

[illegible] biography of Mr. Russell [illegible] London Graphic [illegible]

London Standard.

"THE AMERICAN SPURGEON."

Pastor Russell, of the Brooklyn Tabernacle, known as "The American Spurgeon," has accepted a call from the congregation of the London Tabernacle, Paddington. In his letter of acceptance, the pastor says that he will give as much time to the work in London as God's providence may permit and direct. It is understood that provision has been made for the conducting of the work during the pastor's absence, and it is hoped to make the Paddington church the center of carefully organized and sustained evangelistic effort.

SEES PATHETIC SIGN.

LATEST TELEGRAPH NEWS BY LEASED WIRE

THE REPUBLICAN-REGISTER

COMPLETE MARKET REPORTS BY WIRE

VOL. XLI, NO. 180. GALESBURG, ILL., MONDAY EVENING, JULY 31, 1911—TEN PAGES. PRICE TWO CENTS.

INCREASES PROHIBITION

Interstate Commerce Commission Sits Down on Commutation Advances

THE RAILROAD VIEW

It Holds that the Commission Has no Right to Interfere.

Washington, July 31.—Proposed increases in commutation fares on roads operating in and out York were held today to be able, by the Interstate Commission and we ed.

Against the a special mission ers.

The WEATHER

SHOWERS AND COOLER.

Chicago, July 31.—Chicago and Vicinity—Showers this afternoon and tonight, followed by fair weather Tuesday; cooler tonight; moderate south winds shifting to the northwest.

Illinois—Showers tonight, cooler in the north portion Tuesday; fair and cooler in north and central portions.

Missouri—Showers this afternoon or tonight, cooler in the northwest portion; Tuesday fair, cooler in the northeast portion.

Iowa—Showers and cooler this afternoon or tonight, Tuesday fair and cooler in the east portion.

South Dakota—Fair tonight, cooler in the central and east portions; Tuesday fair, warmer in the west portion.

Montana—Fair tonight, warmer in the west portion, Tuesday fair, warmer.

Local Temperature.

9 a. m. 66
3 p. m. 88

AN OLD WOMAN DECAPITATED

VILE CRIME WAS COMMITTED IN NEW YORK—LARGE JACK KNIFE USED.

July 31.—Her head per- from her body, Mrs. Rose old, was found murmorning in her bed fleet apartment on beside the body was with which, the been committed. finger prints on behind the only tained entrance

w and lived away from

TED

Continued from Page 1.)

In peculiar contrast to the smoothlike plain with the water able to the Chautauqua grounds. Chautauqua Day all who went to the Chautauqua grounds were impelled to go by the water route. Early in the morning the steamers began to make their trips to the grounds and all day long they were crowded with people. The Chautauqua Day crowd was the largest that has been seen on the grounds this year. The few women who had ventured to go by the land route on the previous days were conspicuous by their absence on Chautauqua Day. The steamers were loaded to the guards with people and many were compelled to wait for the next boat. The steamers were the only means of transportation to the grounds and the people were compelled to go by that route. The steamers were run on a schedule that was followed to the minute. Every one was in a hurry to get to the grounds and the steamers were pushed to their limit. The steamers were run on a schedule that was followed to the minute. Every one was in a hurry to get to the grounds and the steamers were pushed to their limit. The steamers were run on a schedule that was followed to the minute. Every one was in a hurry to get to the grounds and the steamers were pushed to their limit.

Sunday Crowds Large.

Sunday was a great day at the grounds. The crowds began coming early in the morning and by 10 o'clock the auditorium was filled to its capacity. The morning service was conducted by Rev. Dr. Frank Crane of Chicago. His sermon was a very able one and was listened to by a very large audience. The afternoon service was conducted by Rev. Dr. Frank Crane of Chicago. His sermon was a very able one and was listened to by a very large audience. The afternoon service was conducted by Rev. Dr. Frank Crane of Chicago. His sermon was a very able one and was listened to by a very large audience.

Pastor Russell's Sermon.

Pastor Russell's sermon was the great feature of the afternoon. The auditorium was filled to its capacity and many were compelled to stand outside. The sermon was a very able one and was listened to by a very large audience. The afternoon service was conducted by Rev. Dr. Frank Crane of Chicago. His sermon was a very able one and was listened to by a very large audience. The afternoon service was conducted by Rev. Dr. Frank Crane of Chicago. His sermon was a very able one and was listened to by a very large audience.

Sunday Crowds Large.

Sunday was a great day at the grounds. The crowds began coming early in the morning and by 10 o'clock the auditorium was filled to its capacity. The morning service was conducted by Rev. Dr. Frank Crane of Chicago. His sermon was a very able one and was listened to by a very large audience. The afternoon service was conducted by Rev. Dr. Frank Crane of Chicago. His sermon was a very able one and was listened to by a very large audience. The afternoon service was conducted by Rev. Dr. Frank Crane of Chicago. His sermon was a very able one and was listened to by a very large audience.

Pastor Russell's Sermon.

Pastor Russell's sermon was the great feature of the afternoon. The auditorium was filled to its capacity and many were compelled to stand outside. The sermon was a very able one and was listened to by a very large audience. The afternoon service was conducted by Rev. Dr. Frank Crane of Chicago. His sermon was a very able one and was listened to by a very large audience. The afternoon service was conducted by Rev. Dr. Frank Crane of Chicago. His sermon was a very able one and was listened to by a very large audience.

CHAUTAUQUA WAS SUCCESS

Attendance Throughout Was Good With Two Very Large Days.

RECORD ON SUNDAY

Was Best in the History of the Association—Financially Right.

The Chautauqua Sunday closed the most successful season for many years. The attendance on Sunday was as great as on any previous day and the financial end of the association is in excellent shape. Yesterday was a record breaking day and the auditorium and grounds were packed to the limit. Pastor Russell's address in the afternoon was the great feature of the day and the people began coming early in the morning in order to get seats. The auditorium was filled to its capacity and many were compelled to stand outside. The sermon was a very able one and was listened to by a very large audience. The afternoon service was conducted by Rev. Dr. Frank Crane of Chicago. His sermon was a very able one and was listened to by a very large audience. The afternoon service was conducted by Rev. Dr. Frank Crane of Chicago. His sermon was a very able one and was listened to by a very large audience.

WHAT IS BEER IS QUESTION

Dr. Wiley Will Try to Solve this for the American People.

WILL MAKE STANDARD

Claim that Too Much Beer is Made of Corn or Rice.

Washington, July 31.—Having long ago settled the vexed problem of "What is whisky" the agricultural department's board on food and drug inspection, headed by Dr. Harvey W. Wiley, today undertook to determine "what is beer."

Manufacturers of beer and other malt beverages, and barley raisers from all over the country are here attending the hearing conducted by the board and many others have sent their views by mail.

The object of the board's inquiry is to bring malt liquors within the scope of the pure food and drug act and to determine just what shall be contained in liquids sold under the labels "lager beer," "bock beer," stout and malt extract. The board has propounded a series of questions as to ingredients, coloring, carbonating, etc.

Barley raisers and maltsters are responsible for this effort to determine "what is beer." The Consumers National League of Chicago and the Society of Equity, the latter composed largely of farmers are aiding in the movement.

It is claimed that much of the beer sold in this country is made of corn, rice and that some of the malt extract and other beverages are not what their names lead consumers to think them.

Both Listened.

Both Secretary Wilson of the Department of Agriculture and Dr. Harvey Wiley of the board of food inspection listened carefully to the answer of brewers to the question "What is beer?"

The United States Brewers Association is represented here by Louis Pfaff of New York, who has a long name to the set of questions the department has propounded. It was contended by the brewers that the question was unfairly framed, in that the word "beer" was used in the questions. Mr. Pfaff contended that the word "beer" was used in the questions in such a way as to imply that beer was a malt liquor, whereas there are many kinds of beer which are not malt liquors.

Dr. Wiley, in commenting on the matter, said that the department was not trying to make beer a malt liquor, but was trying to find out what beer is.

AN ABLE ADDRESS

Pastor Russell on "Hereafter" Presented Hopeful View in Masterful Manner.

CROWD A BIG ONE

The Immense Speaker's Tent Froved Too Small for Those Desiring to Hear the Famous Preacher and Lecturer.

The unusual activity in-staid old Galesburg early Sunday morning was sufficient to cause the unsophisticated to wonder and watch for the cause. As street cars began to speed eastward loaded to the guards with human freight, it became evident that the many early breakfasts and car rides were part of an early maneuver for a good seat in the big Chautauqua tent.

Seemingly, all Galesburg had decided to enjoy "Pastor Russell day" at the Chautauqua Assembly grounds. The warning to secure tickets holders to go early if they wanted to hear the famous Brooklyn orator was more than being heeded. They went early and took their friends and neighbors with them. Long before the time for the arrival of the special train and special car parties, it was evident that standing room, even outside the tent within hearing distance, would be at a premium.

Delegation From Chicago.

The special train on which the pastor arrived via the Santa Fe, also brought many people from along the way. The morning audience was large, but the afternoon saw the largest congregation ever assembled on the grounds. A ring of people five or six deep encircled the big tent, while hundreds were unable to get near the tent. Every seat, every inch of space, save the aisles, was occupied, and on the platform there was left only room enough for the speaker.

For two hours, in this crowded condition, and despite the heat, the vast audience hung on the words of the speaker, as earnestly he proceeded to unfold a plan of salvation devoid of the horrors of the old. During all this time the benign and kind, face of the great pastor showed his large love for the people. On occasions, as he hit time-worn creeds, there was applause, but never did attention waver showing that the people do listen to a sincere and thoughtful message.

After the service, and after Pastor Russell had retired from the tent, scores sought him to shake his hand and thank him for his message. His gracious and gentle manner was manifest in every salutation.

A member of the Chicago Bible Class said they all had been deeply impressed by the sermons and had deemed it a rare privilege to meet the pastor.

The Outside Could Hear.

Fortunately, the acoustic properties of the great tent were excellent, enabling the great crowd outside, its chief joy to hear the voice of any ordinary speaker. The large number that were unable to get into the tent Sunday were able to hear Pastor Russell's great address on "Hereafter." His remarkable voice, with its modulated heartsome is pleasing to the ear and carries wonderfully well. Under almost any other circumstances many visitors would have been doubled to certain disappointment, so great was the crowd.

Pastor Russell is genius to his manner and appearance. Pleasant and kind in all he says yet making his most telling points by cutting sarcasm. He has been elected when he came here to tell the things that others left unsaid. In this he fully met the expectations of the most exacting. At times he fairly dominated his great audience with his enthusiasm, which seemingly is bounded on, or inspired by a transcendent faith in the Bible as God's revelation or message to man.

His Personality.

To appearance, Pastor Russell is a most remarkable looking man, white hair and beard, black, shaggy eyebrows

(Continued on Page 2, 1st Column.)

GALESBURG CHAUTAUQUA'S SURPASSING CLIMAX

All Past High Attendance Records Broken—Vast Throng Here For Pastor Russell Day.

THE WORLD'S UBIQUITOUS PREACHER

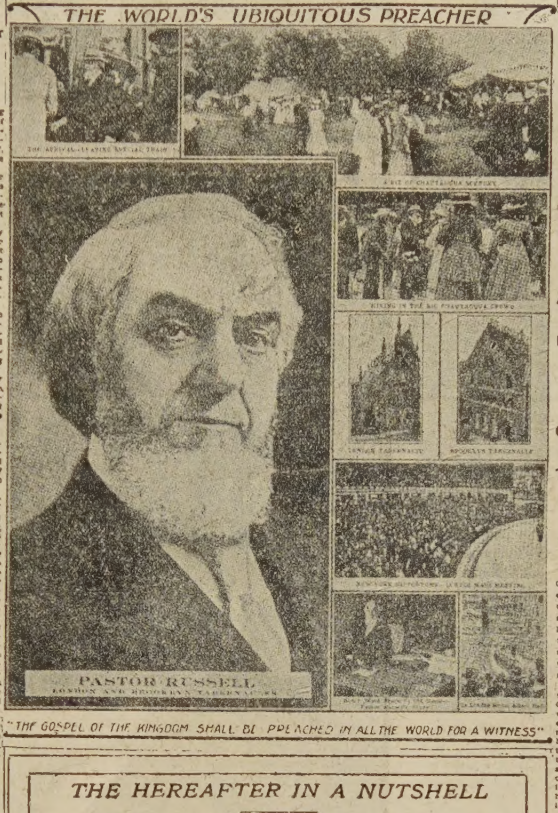

"THE GOSPEL OF THE KINGDOM SHALL BE PREACHED IN ALL THE WORLD FOR A WITNESS"

BY SPECIAL TRAIN AND CAR THEY CAME TO SEE AND HEAR

MANY WERE HERE FROM OUTSIDE

Chicago Contingent Holds Honor for Largest Individual Delegation.

THE HEREAFTER IN A NUTSHELL

THE DIVINE PLAN AS SEEN BY PASTOR RUSSELL

PROPPING BY PAST ERRORS

Whilst Orthodox are preparing to the Bible and the present Page has directed that their pastors be denounced to Bible study, Protestants are drifting rapidly into infidelity under the modern designations Higher Criticism and Evolution, said the pastor. Our fathers during the dark ages got away from the Bible by supposing an "apostolic succession." Gradually the Creeds got the Bible's place under the supposition that they agreed. Now having outgrown those Creeds in rejecting them many are rejecting the Bible also. This is a mistake! The Bible is the most wonderful book in the world when allowed to interpret itself. It furnishes the only reliable ground for human brotherhood and Christian brotherhood. The world otherwise is facing anarchy. A lost religion will soon mean a lost God, and a lost future hope, and a selfish strife for the present life only.

MAN'S FALL FROM PERFECTION

Let us not mourn our errors of the past unduly, but at once, now, get right with God and his Book! Its presentation is logical from Genesis to Revelations. It tells of the perfection of our first parents, of the trial of their loyalty, of their failure and its penalty death,—not eternal torture. It tells that all of present imperfection, mental, moral and physical are incidental to the death penalty. 20,000,000,000 have been born dying and soon toppled over into the tomb.

GOD'S MERCY MAN'S ONLY HOPE

God's mercy cannot allow sinners to live to happiness to injure themselves and others and to mar creation; nor could it permit sinners to live in torture to blaspheme the Holy Name. But one thing could be done under the plan arranged. Man could be redeemed by a Savior dying "the just for the unjust" to remove the demands of Justice against the race through one man's disobedience. God purposed this remedy for all the race before the foundation of the world. "In due time Christ died for the ungodly"—"He tasted death (not eternal torment) for every man."

SETTING FREE THE PRISONERS.

The Bible alone teaches that men die when they seem to still yet it calls this a "sleep" because there is to be a resurrection of the dead, both just and unjust. The Prophets and Apostles all "fell asleep" as well as all others of Adam's race. They are sleeping to a great prison-house unconscious until the prison tomb shall be opened and they shall be called forth. This was shown by many Scriptures.

THE DELIVERER—THE RANSOMER

It was not sufficient that Jesus came and died for man's sin. That satisfaction of Justice is preliminary to their recovery from the prison and from the hereditary weaknesses which led them to the prison-house, the tomb. Hence the Redeemer is also to be the Restorer and Lifegiver. The time for that deliverance or "restitution" is still future, but near. It will begin at Jesus' second advent says St. Peter.—Acts 3:19-23.

MESSIAH'S KINGDOM THEORY EXPLODED!

So say some good people; but they err. It was Jesus himself that told of his future reign of a thousand years when his Bride-Church the "elect" will be associated with him in his Kingdom and work; and when Satan shall be bound.—Revelations 20:1-3.

The loss of this hope by our forefathers led on to all the grievous errors from which we are now seeking to escape. Do we not still pray "Thy Kingdom come, thy will be done on earth even as it is done in heaven"? The coming Messiah's Kingdom is the key to the world's blessing by restitution—back to human perfection in a world-wide Eden.

"HIGH-CALLING" OF THE "BRIDE."

While waiting for his "due time" to come for the blessing of mankind God is not idle. He made one election during the Jewish age from amongst that people of a saintly few, for his future work. And during this Christian age God has been making another election—the Church "the Bride the Lamb's Wife."

These elections do not spell torture to the nonelect masses of mankind but the reverse, blessing. Through those "elect" saints God's favors and mercies will be poured upon Adam's race for a thousand years—for, Christ fully equits to all that was lost in Eden and redeemed at Calvary.

This does not mean that there is to be no punishment for sin. Quite to the contrary—every wrong act, word or thought has its degrading influence and will bring its "stripes." It does mean that none are here in torture. All are "asleep" in short, hades, the tomb, and all will be blest and reasonably dealt with by their Redeemer. Therefore every good endeavor now will bring proportionate uplift of character and will on the future favorably,—even in those not of the saintly elect class.

The WORLD'S UBIQUITOUS PREACHER "THE SPURGEON OF AMERICA."

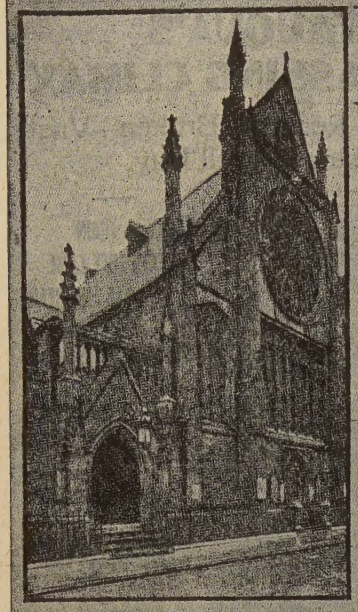

LONDON TABERNACLE

Pastor Russell in his study. This room was formerly used by Henry Ward Beecher as his library. The group picture of Pastor Russell and other Bible students on tour of the Holy Land was taken on the Mount of Olives, with Jerusalem in background.

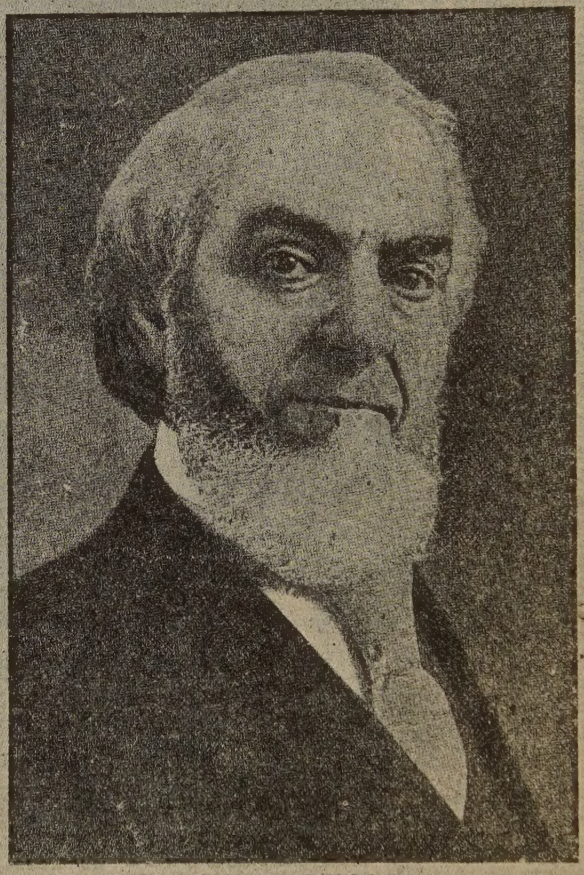

PASTOR RUSSELL
LONDON AND BROOKLYN TABERNACLES

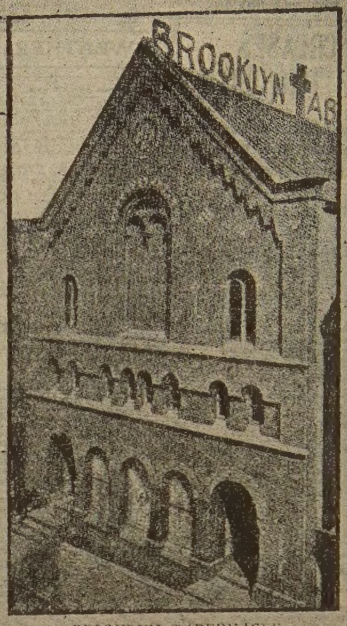

BROOKLYN TABERNACLE

Pastor Russell, who for a number of years has been a frequent visitor to our shores, is about to become more permanently located in Great Britain. He has accepted the pastorate of the London Tabernacle, which is shown in the accompanying picture.

The advent of Pastor Russell brings to this City and country a man of international reputation, who is known almost as well in Great Britain as he is in America. He has addressed immense audiences in the Royal Albert Hall, London, and in the most prominent provincial cities and towns, and is well known upon the Continent, where he has travelled and lectured extensively.

He almost always lectures under the auspices of the International Bible Students' Association, which is very strong in Great Britain.

It is a noteworthy coincidence that just at this time, when England is bidding good-bye to one of its most prominent religious leaders, who is taking up a fresh field of activity in the New World, that Pastor Russell, who is reputed to be the most popular preacher in America, should become, almost simultaneously, prominently identified with religious effort in England. However, he retains his charge in New York, and will endeavour to make the voyage to America twice a year to look after the spiritual interests of the Brooklyn Tabernacle congregation.

The biography of an interesting character in brief: At the age of fifteen, an enthusiastic Sunday School worker; at seventeen, a sceptic, made so by the arguments of an infidel acquaintance; at twenty, an earnest Bible student, which led to a restoration to full confidence in the Scriptures as the inspired word of God; at twenty-five, a public speaker on Bible doctrines; at thirty, the editor of a religious journal and pastor of a congregation in Pennsylvania; at thirty-five, the author of a book which has reached the three million mark; at forty, well known throughout the United States and Canada as a public speaker; at forty-five, prominent as a writer on Jewish topics, after having thoroughly studied the special Divine promises to Israel as respects their restoration as a people in Palestine; at fifty, President of the Tower Bible and Tract Society; at fifty-five, the writer of five additional works on Biblical research, pastor of the Brooklyn Tabernacle and President of the New York Peoples' Pulpit Association. In this, his sixtieth year, he finds himself charged with the duties incumbent upon the holder of the foregoing position, and also the pastor of the London Tabernacle, which henceforth is to have a liberal share of his time. During the past year Pastor Russell has delivered addresses to many Jewish audiences on the prospects of their race in Palestine.

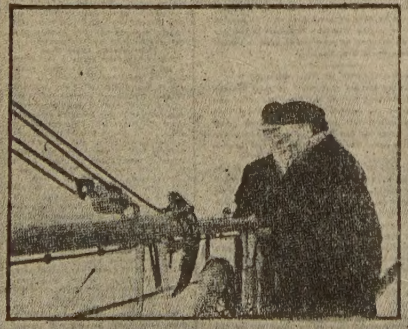

PASTOR RUSSELL ON BOARD THE LUSITANIA

An intimate friend of Pastor Russell states that he and many Christians had for some time importuned Pastor Russell to accept a London pastorate. This he declined to do until during the series of Royal Albert Hall meetings of last year, during which he received over 6000 written requests for printed copies of his discourses. This evidence of appreciation of his religious efforts brought a decision favourable to his London adherents.

The heading of this page, ascribing to Pastor Russell the title of "The World's Ubiquitous Preacher," has repeatedly been justly bestowed. He has thoroughly earned the *nom de plume*, as his sermons at present are published each week in over one thousand newspapers, reaching ten million homes weekly. Thus we see the wonderful opportunity for doing good enjoyed by Pastor Russell, and there is every prospect that Londoners will be greatly benefited by his coming.

PASTOR RUSSELL AT LEMBERG, GALICIA

½ SIZE REPRODUCTION FROM "LONDON GRAPHIC" APRIL 8 1911

VISITS THE HOLY LAND

INTERPRETS GREAT PYRAMID

HE unfulfilled promises to the Jews, spoken of hundreds of times by the prophets of old, and reaffirmed in the writings of the New Testament, attracted Pastor Russell's early attention, and consequently the time of the restoration of the Jews in Palestine, as a Nation, became a question of almost paramount importance to his mind. In order to verify or disprove certain claims or supposed facts, Pastor Russell visited the Holy Land in 1892, verifying much valuable information contained in his third volume of "Scripture Studies," wherein he interestingly treats the complex Jewish racial problem, past, present and future.

This trip was the real beginning of a campaign to attract the attention of the world to the future inheritance of the natural "seed of Abraham."

During the past twenty years, Pastor Russell has written much on Jewish topics and has addressed many Jewish audiences on Biblical Zionism, pointing out the significance of the many unfulfilled promises to them by Jehovah.

THE GREAT PYRAMID OF GIZEH

The Bible Stone-Witness

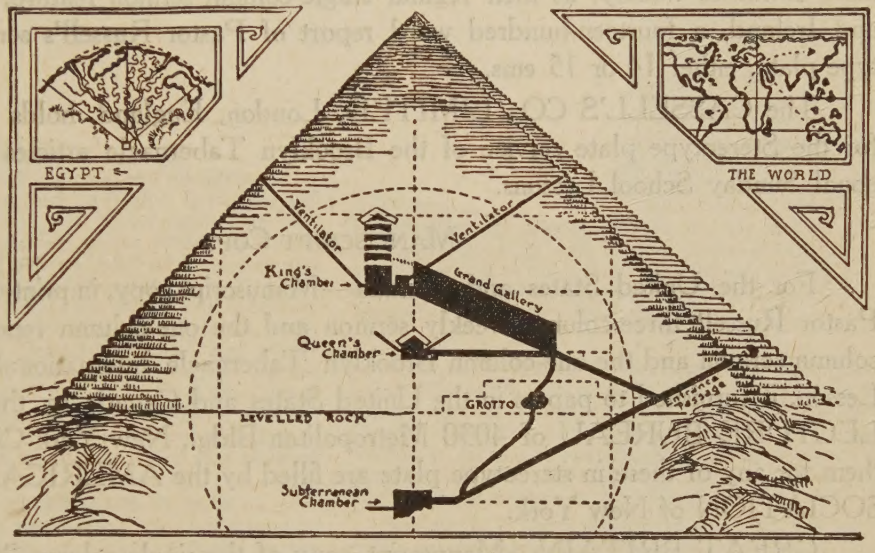

THE GREAT PYRAMID

Built 2170 B. C. probably by Melchizedek. In its own symbolic language it so states. Seemingly every stone in this, the most remarkable building in the world, has been made to testify by Pastor Russell in his remarkable interpretation.

The wonderful stone building at the border, yet in the center, of Egypt stands strangely related to the hope of the Jew, and Pastor Russell has most interestingly treated the measurements, angles, shape, size, weight, passage-ways, King's Chamber, Queen's Chamber, etc., as positive corroborative evidence of the time prophecies of the prophets of old. His findings, as explained in the symbolic language of "Holy Writ," read like a remarkable piece of fiction, when in reality it is a plain, yet entrancing narrative of Jehovah's Plan as respects the various ages and His dispensational dealings with the human race, terminating with the full restoration of the Jewish people in the land of their fathers, during the "times of restitution of all things."

Prof. C. Piazzi Smith, F.R.S.E., F.R.A.S., Ex-Astronomer Royal for Scotland, in a letter written from Clova, Ripon, England, Dec. 21, 1890, commenting on Pastor Russell's interpretation of the Pyramid, said in part: "At first I could find only slips of the type-writer, but as I progressed through the pages, the powers, the specialties and the originalities of the Author came out magnificently; and there were not a few passages I should have been glad to take a copy of for quotation, with name, in the next possible edition of my own Pyramid book. But of course I did nothing of that sort, and shall wait with perfect patience and in most thankful mood of mind for when the Author shall choose his own time for publishing. So I merely remark here that he is both good and new in much that he says on the chronology of the various parts of the Pyramid, especially the First Ascending Passage and its granite plug; on the Grand Gallery, as illustrating the Lord's life; on the parallelisms between the King's Chamber and its granite, against the (Jewish) Tabernacle and its gold; and generally on the confirmations or close agreements between Scripture and the Great Pyramid."

The late Dr. John Edgar, M.A., B.So., M.B., C.M., F.F.P.S.G., of Glasgow, Scotland, with his brother Morton, in 1909, visited Gizeh to critically test Pastor Russell's deductions. Their verdict, after a most elaborate investigation, was a thorough endorsement of Pastor Russell's interpretation of the Great Pyramid, the greatest of the world's wonders.

HOW PASTOR RUSSELL COPY IS FURNISHED TO THE PRESS

PLATE SERVICE

The AMERICAN PRESS ASSOCIATION of 225 W. 39th St., New York City, holds the exclusive right in the United States for the Pastor Russell three-column sermon service, when furnished in Stereotype plate form.

The CENTRAL PRESS AGENCY, of Toronto, Canada, holds the right for and furnishes the three-column sermon service in Stereotype plate to papers throughout the Canadian Provinces.

The NATIONAL PRESS, White Friars' Bldg., Carmelite St., London, England, furnishes weekly, as their regular single-column sermon feature, in Great Britain and Ireland, a fourteen-hundred word report of Pastor Russell's sermons, in Stereotype plate, either 14 or 15 ems.

The CASSELL'S CO., LIMITED, London, England, holds the British right for the Stereotype plate service of the Brooklyn Tabernacle articles on the International Sunday School Lessons.

MANUSCRIPT COPY

For the United States and Canada—Manuscript copy, in printer's proof form, of Pastor Russell three-column weekly sermon and the one-column report of this three-column sermon and the one-column Brooklyn Tabernacle International Sunday School Lesson, is furnished to papers in the United States and Canada by the Pastor Russell LECTURE BUREAU of 4030 Metropolitan Bldg., New York City. Orders sent them for any of these in stereotype plate are filled by the AMERICAN PRESS ASSOCIATION of New York.

GREAT BRITAIN—Manuscript copy of the single-column "Sermon Report" is furnished by the LONDON PASTOR RUSSELL LECTURE BUREAU, Thanet House, 231 Strand, London, W. C. Manuscript copy of the "International Sunday School Topic" is furnished by either the CASSELL'S CO., LTD., or the LONDON LECTURE BUREAU.

GERMANY—Manuscript or plate service of the one-column "Sermon Report" is furnished by the Barmen Branch of the Pastor Russell Lecture Bureau of New York City.

AUSTRALIA—Manuscript and plate services of the one-column "Sermon Report and the "Sunday School Lessons" are furnished by the MELBOURNE BRANCH of the London Pastor Russell Lecture Bureau, Flinders Buildings, Flinders St., Melbourne, Australia.

FOR MANAGING EDITORS

The data herein pertaining to the proposed Pastor Russell "Round-the-World Tour" was prepared primarily for the fourteen hundred editors now publishing the Pastor Russell weekly sermons or the Brooklyn Tabernacle articles on the International Sunday School topic. We have endeavored to embody only such other matter as is of value or interest to newspaper editors in general, either for immediate or future use.